



# Hazus-MH: Flood Global Risk Report

**Region Name:** JuniataCounty2

**Flood Scenario:** Juniata\_scenario

**Print Date:** Sunday, March 10, 2019

**Disclaimer:**

*This version of Hazus utilizes 2010 Census Data.*

*Totals only reflect data for those census tracts/blocks included in the user's study region.*

*The estimates of social and economic impacts contained in this report were produced using Hazus loss estimation methodology software which is based on current scientific and engineering knowledge. There are uncertainties inherent in any loss estimation technique. Therefore, there may be significant differences between the modeled results contained in this report and the actual social and economic losses following a specific Flood. These results can be improved by using enhanced inventory data and flood hazard information.*



## Table of Contents

**Section**

**Page #**



<b>General Description of the Region</b>	<b>3</b>
<b>Building Inventory</b>	
<b>General Building Stock</b>	<b>4</b>
<b>Essential Facility Inventory</b>	<b>5</b>
<b>Flood Scenario Parameters</b>	<b>6</b>
<b>Building Damage</b>	
<b>General Building Stock</b>	<b>7</b>
<b>Essential Facilities Damage</b>	<b>9</b>
<b>Induced Flood Damage</b>	<b>10</b>
<b>Debris Generation</b>	
<b>Social Impact</b>	<b>10</b>
<b>Shelter Requirements</b>	
<b>Economic Loss</b>	<b>12</b>
<b>Building-Related Losses</b>	
<b>Appendix A: County Listing for the Region</b>	<b>15</b>
<b>Appendix B: Regional Population and Building Value Data</b>	<b>16</b>

## General Description of the Region

Hazus is a regional multi-hazard loss estimation model that was developed by the Federal Emergency Management Agency (FEMA) and the National Institute of Building Sciences (NIBS). The primary purpose of Hazus is to provide a methodology and software application to develop multi-hazard losses at a regional scale. These loss estimates would be used primarily by local, state and regional officials to plan and stimulate efforts to reduce risks from multi-hazards and to prepare for emergency response and recovery.

The flood loss estimates provided in this report were based on a region that included 1 county(ies) from the following state(s):

- Pennsylvania

**Note:**

Appendix A contains a complete listing of the counties contained in the region.

The geographical size of the region is approximately 394 square miles and contains 1,684 census blocks. The region contains over 9 thousand households and has a total population of 24,636 people (2010 Census Bureau data). The distribution of population by State and County for the study region is provided in Appendix B.

There are an estimated 10,842 buildings in the region with a total building replacement value (excluding contents) of 2,116 million dollars. Approximately 95.83% of the buildings (and 83.71% of the building value) are associated with residential housing.



## Building Inventory

### General Building Stock

Hazus estimates that there are 10,842 buildings in the region which have an aggregate total replacement value of 2,116 million dollars. Table 1 and Table 2 present the relative distribution of the value with respect to the general occupancies by Study Region and Scenario respectively. Appendix B provides a general distribution of the building value by State and County.

**Table 1**  
**Building Exposure by Occupancy Type for the Study Region**

Occupancy	Exposure (\$1000)	Percent of Total
Residential	1,771,158	83.7%
Commercial	160,113	7.6%
Industrial	77,612	3.7%
Agricultural	27,163	1.3%
Religion	41,449	2.0%
Government	15,085	0.7%
Education	23,156	1.1%
<b>Total</b>	<b>2,115,736</b>	<b>100%</b>

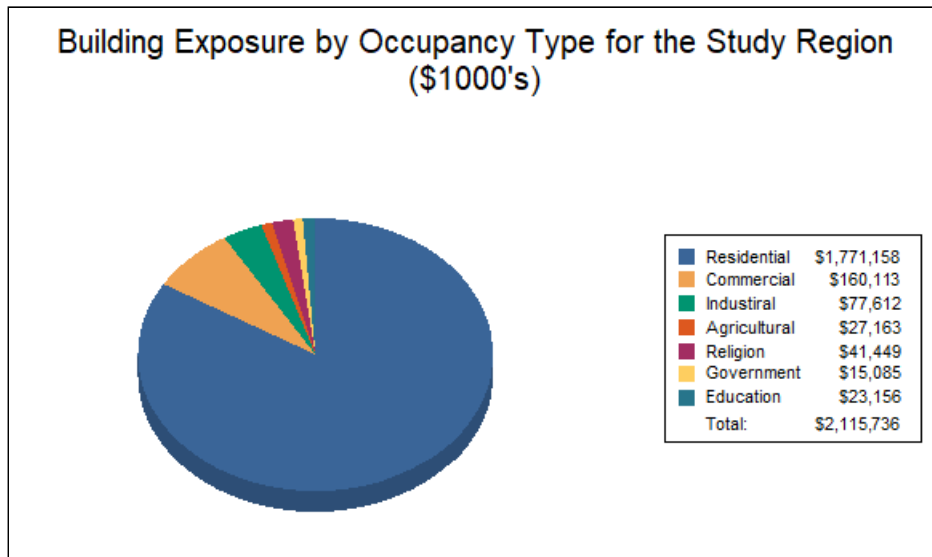
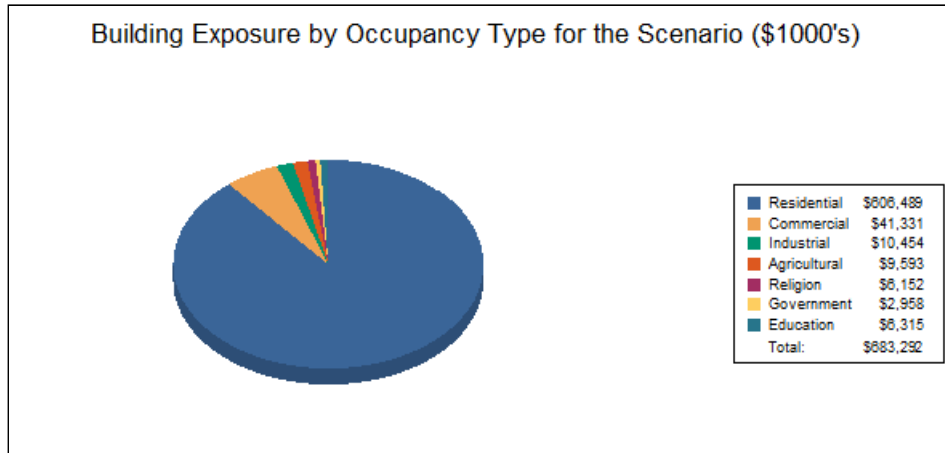

**Table 2**  
**Building Exposure by Occupancy Type for the Scenario**

Occupancy	Exposure (\$1000)	Percent of Total
Residential	606,489	88.8%
Commercial	41,331	6.0%
Industrial	10,454	1.5%
Agricultural	9,593	1.4%



Religion	6,152	0.9%
Government	2,958	0.4%
Education	6,315	0.9%
<b>Total</b>	<b>683,292</b>	<b>100%</b>



### Essential Facility Inventory

For essential facilities, there are no hospitals in the region with a total bed capacity of no beds. There are 20 schools, 7 fire stations, 1 police station and no emergency operation centers.

### Flood Scenario Parameters

Hazus used the following set of information to define the flood parameters for the flood loss estimate provided in this report.

<b>Study Region Name:</b>	JuniataCounty2
<b>Scenario Name:</b>	Juniata_scenario
<b>Return Period Analyzed:</b>	100
<b>Analysis Options Analyzed:</b>	No What-Ifs

### Study Region Overview Map

Illustrating scenario flood extent, as well as exposed essential facilities and total exposure

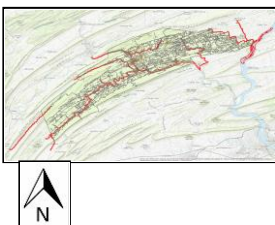



## Building Damage

### General Building Stock Damage

Hazus estimates that about 49 buildings will be at least moderately damaged. This is over 68% of the total number of buildings in the scenario. There are an estimated 9 buildings that will be completely destroyed. The definition of the 'damage states' is provided in the Hazus Flood Technical Manual. Table 3 below summarizes the expected damage by general occupancy for the buildings in the region. Table 4 summarizes the expected damage by general building type.

### Total Economic Loss (1 dot = \$300K) Overview Map

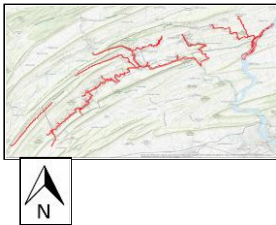

**Table 3: Expected Building Damage by Occupancy**

Occupancy	1-10		11-20		21-30		31-40		41-50		>50	
	Count	(%)	Count	(%)	Count	(%)	Count	(%)	Count	(%)	Count	(%)
Agriculture	0	0	0	0	0	0	0	0	0	0	0	0
Commercial	0	0	0	0	0	0	0	0	0	0	0	0
Education	0	0	0	0	0	0	0	0	0	0	0	0
Government	0	0	0	0	0	0	0	0	0	0	0	0
Industrial	0	0	0	0	0	0	0	0	0	0	0	0
Religion	0	0	0	0	0	0	0	0	0	0	0	0
Residential	20	29	22	32	8	12	7	10	3	4	9	13
<b>Total</b>	<b>20</b>		<b>22</b>		<b>8</b>		<b>7</b>		<b>3</b>		<b>9</b>	

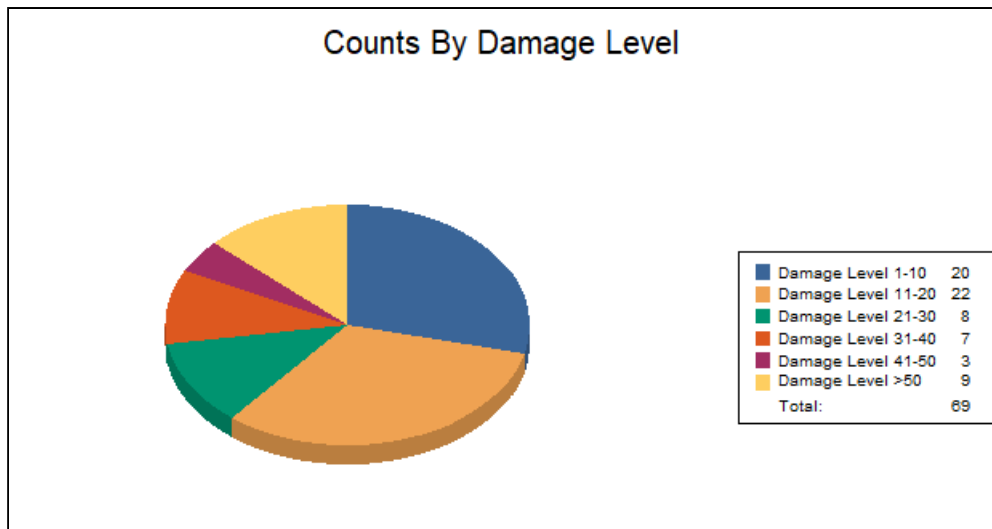



**Table 4: Expected Building Damage by Building Type**

Building Type	1-10		11-20		21-30		31-40		41-50		>50	
	Count	(%)	Count	(%)	Count	(%)	Count	(%)	Count	(%)	Count	(%)
Concrete	0	0	0	0	0	0	0	0	0	0	0	0
ManufHousing	0	0	0	0	0	0	0	0	0	0	0	0
Masonry	5	45	4	36	1	9	0	0	0	0	1	9
Steel	0	0	0	0	0	0	0	0	0	0	0	0
Wood	15	26	18	31	7	12	7	12	3	5	8	14

## Essential Facility Damage

Before the flood analyzed in this scenario, the region had 0 hospital beds available for use. On the day of the scenario flood event, the model estimates that 0 hospital beds are available in the region.

**Table 5: Expected Damage to Essential Facilities**

Classification	# Facilities			
	Total	At Least Moderate	At Least Substantial	Loss of Use
Emergency Operation Centers	0	0	0	0
Fire Stations	7	0	0	0
Hospitals	0	0	0	0
Police Stations	1	0	0	0
Schools	20	0	0	0

If this report displays all zeros or is blank, two possibilities can explain this.

- (1) None of your facilities were flooded. This can be checked by mapping the inventory data on the depth grid.
- (2) The analysis was not run. This can be tested by checking the run box on the Analysis Menu and seeing if a message box asks you to replace the existing results.

## Induced Flood Damage

### Debris Generation

Hazus estimates the amount of debris that will be generated by the flood. The model breaks debris into three general categories: 1) Finishes (dry wall, insulation, etc.), 2) Structural (wood, brick, etc.) and 3) Foundations (concrete slab, concrete block, rebar, etc.). This distinction is made because of the different types of material handling equipment required to handle the debris.



Analysis has not been performed for this Scenario.

## Social Impact

### Shelter Requirements

Hazus estimates the number of households that are expected to be displaced from their homes due to the flood and the associated potential evacuation. Hazus also estimates those displaced people that will require accommodations in temporary public shelters. The model estimates 375 households (or 1,125 of people) will be displaced due to the flood. Displacement includes households evacuated from within or very near to the inundated area. Of these, 10 people (out of a total population of 24,636) will seek temporary shelter in public shelters.

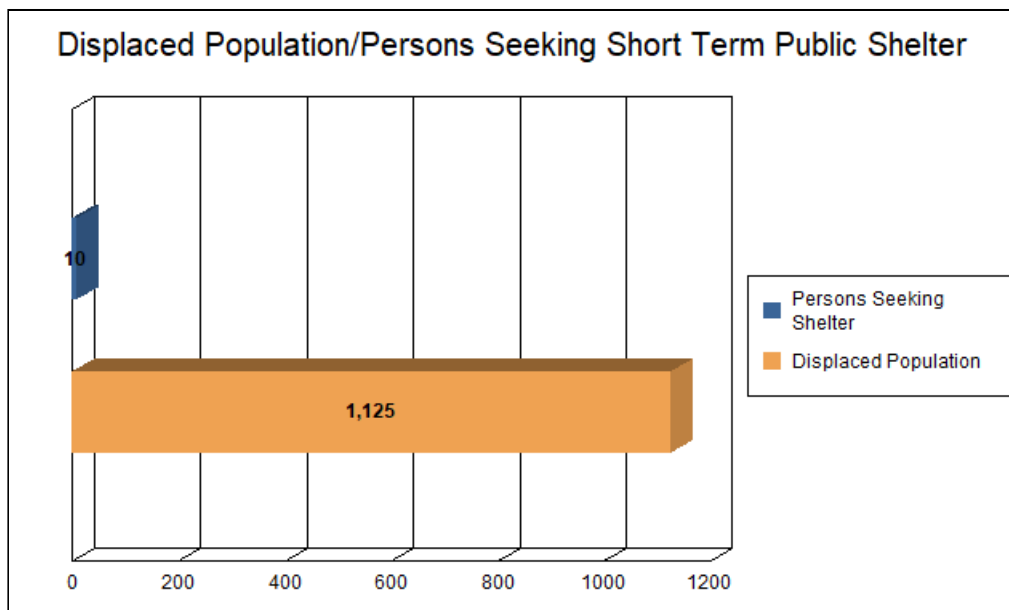

## Economic Loss

The total economic loss estimated for the flood is 73.62 million dollars, which represents 10.77 % of the total replacement value of the scenario buildings.

### Building-Related Losses

The building losses are broken into two categories: direct building losses and business interruption losses. The direct building losses are the estimated costs to repair or replace the damage caused to the building and its contents. The business interruption losses are the losses associated with inability to operate a business because of the damage sustained during the flood. Business interruption losses also include the temporary living expenses for those people displaced from their homes because of the flood.

43.21

43.21

43.21

43.21



The total building-related losses were 51.41 million dollars. 30% of the estimated losses were related to the business interruption of the region. The residential occupancies made up 58.69% of the total loss. Table 6 below provides a summary of the losses associated with the building damage.

**Table 6: Building-Related Economic Loss Estimates**  
(Millions of dollars)

Category	Area	Residential	Commercial	Industrial	Others	Total
<u>Building Loss</u>						
	Building	25.23	2.09	0.85	0.80	28.98
	Content	11.03	6.08	1.81	3.06	21.98
	Inventory	0.00	0.12	0.23	0.10	0.45
	<b>Subtotal</b>	<b>36.26</b>	<b>8.29</b>	<b>2.90</b>	<b>3.96</b>	<b>51.41</b>
<u>Business Interruption</u>						
	Income	0.02	3.12	0.03	0.78	3.94
	Relocation	5.30	0.75	0.03	0.36	6.44
	Rental Income	1.59	0.50	0.00	0.05	2.14
	Wage	0.04	3.45	0.05	6.15	9.69
	<b>Subtotal</b>	<b>6.95</b>	<b>7.82</b>	<b>0.11</b>	<b>7.33</b>	<b>22.21</b>
	<b>Total</b>	<b>43.21</b>	<b>16.11</b>	<b>3.01</b>	<b>11.29</b>	<b>73.62</b>

ALL

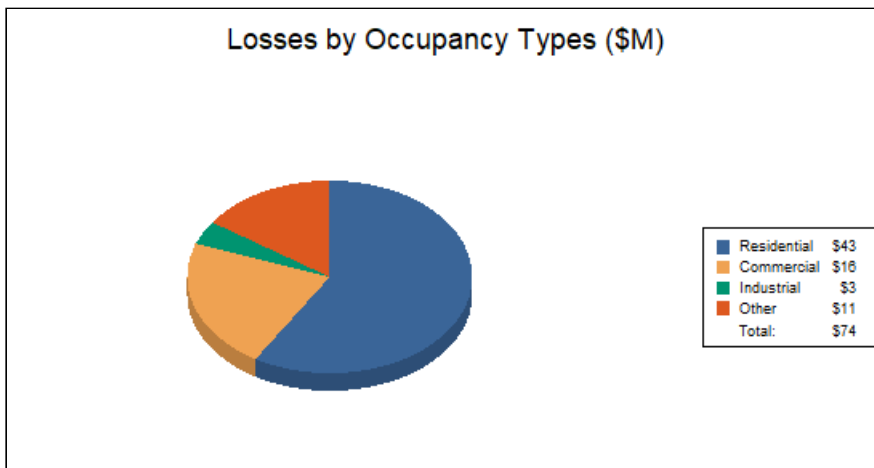

**Appendix A: County Listing for the Region**

- Pennsylvania
- Juniata

**Appendix B: Regional Population and Building Value Data**

**Building Value (thousands of dollars)**





	<b>Population</b>	<b>Residential</b>	<b>Non-Residential</b>	<b>Total</b>
<b>Pennsylvania</b>				
Juniata	24,636	1,771,158	344,578	2,115,736
<b>Total</b>	<b>24,636</b>	<b>1,771,158</b>	<b>344,578</b>	<b>2,115,736</b>
<b>Total Study Region</b>	<b>24,636</b>	<b>1,771,158</b>	<b>344,578</b>	<b>2,115,736</b>